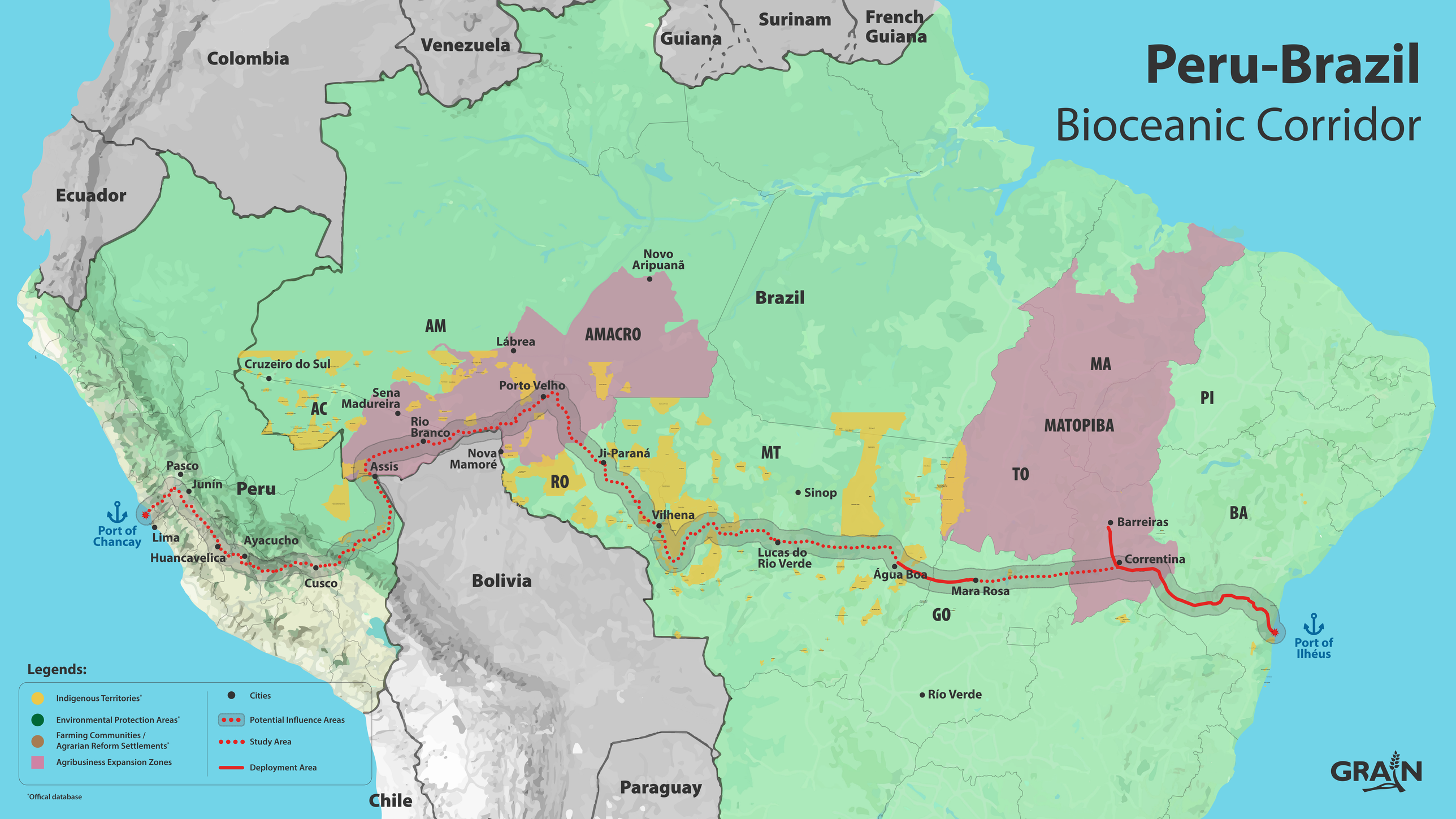Peru-Brazil
Bioceanic Corridor